NTAR 57 Louisville, KY-Evansville, IN

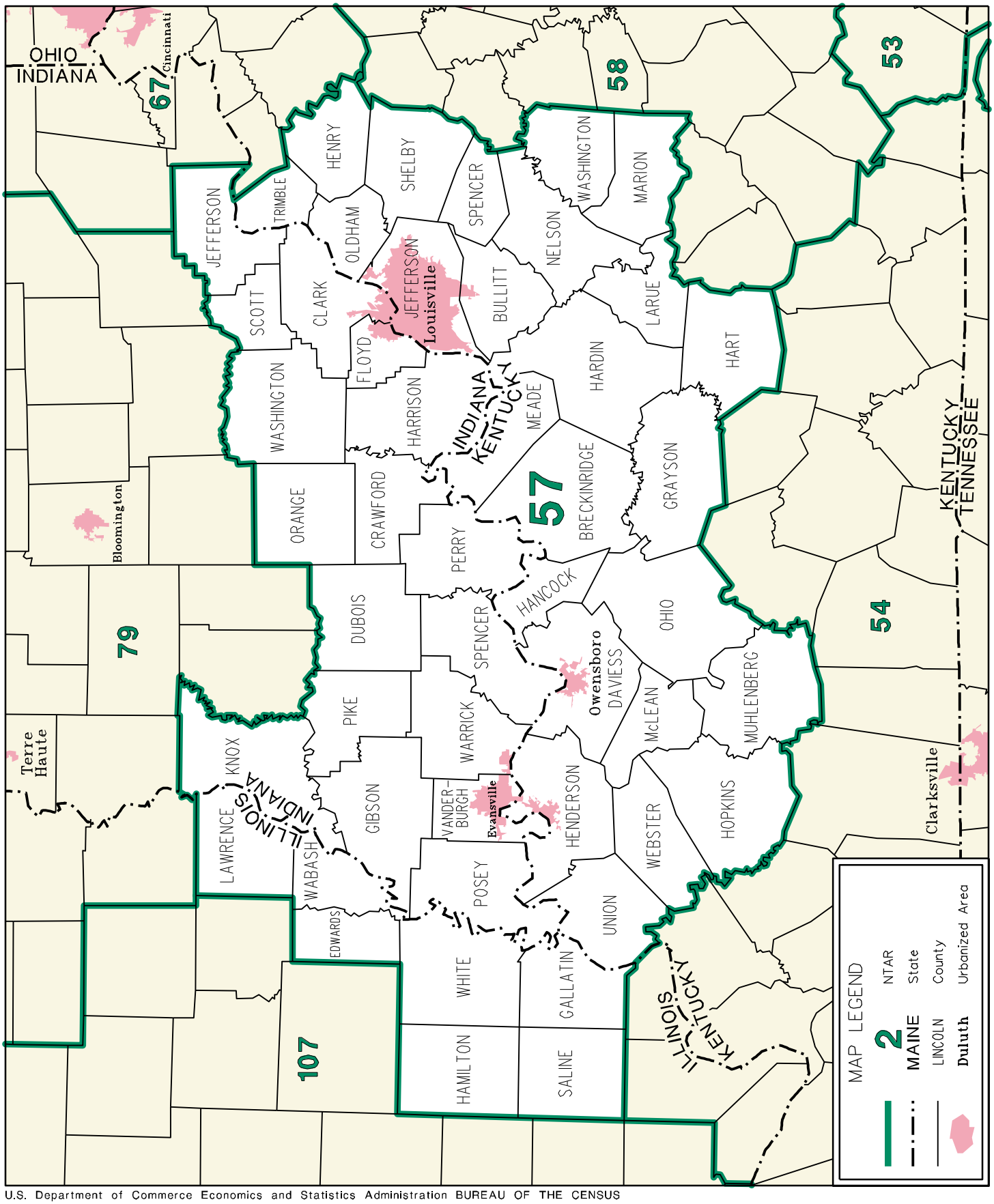

U.S. Department of Commerce Economics and Statistics Administration BUREAU OF THE CENSUS

TRANSPORTATION - 1993 COMMODITY FLOW SURVEY