NTAR 6 Hartford-New Haven, CT-Springfield, MA

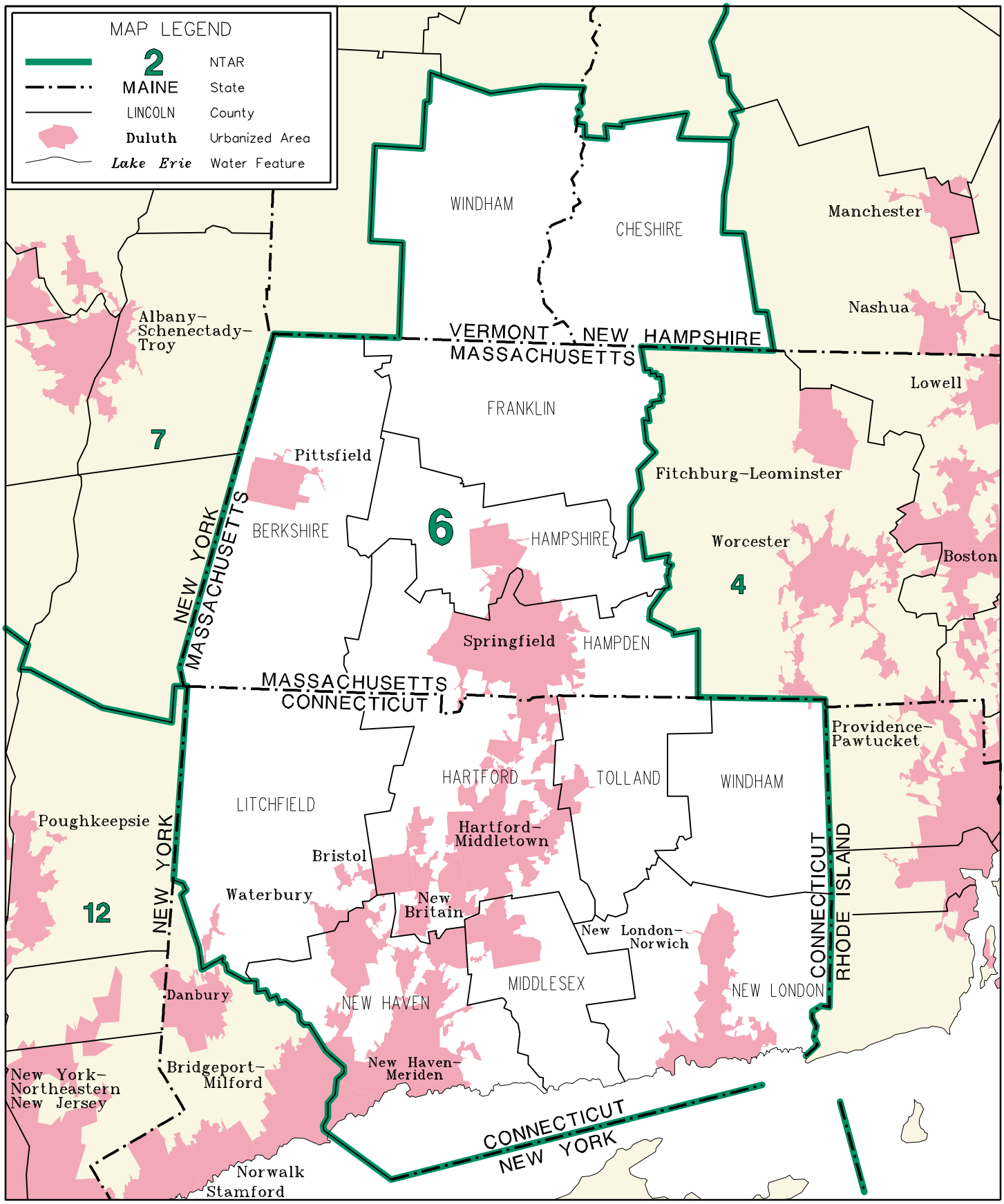

U.S. Department of Commerce Economics and Statistics Administration BUREAU OF THE CENSUS

TRANSPORTATION - 1993 COMMODITY FLOW SURVEY