NTAR 179 Fresno-Bakersfield, CA

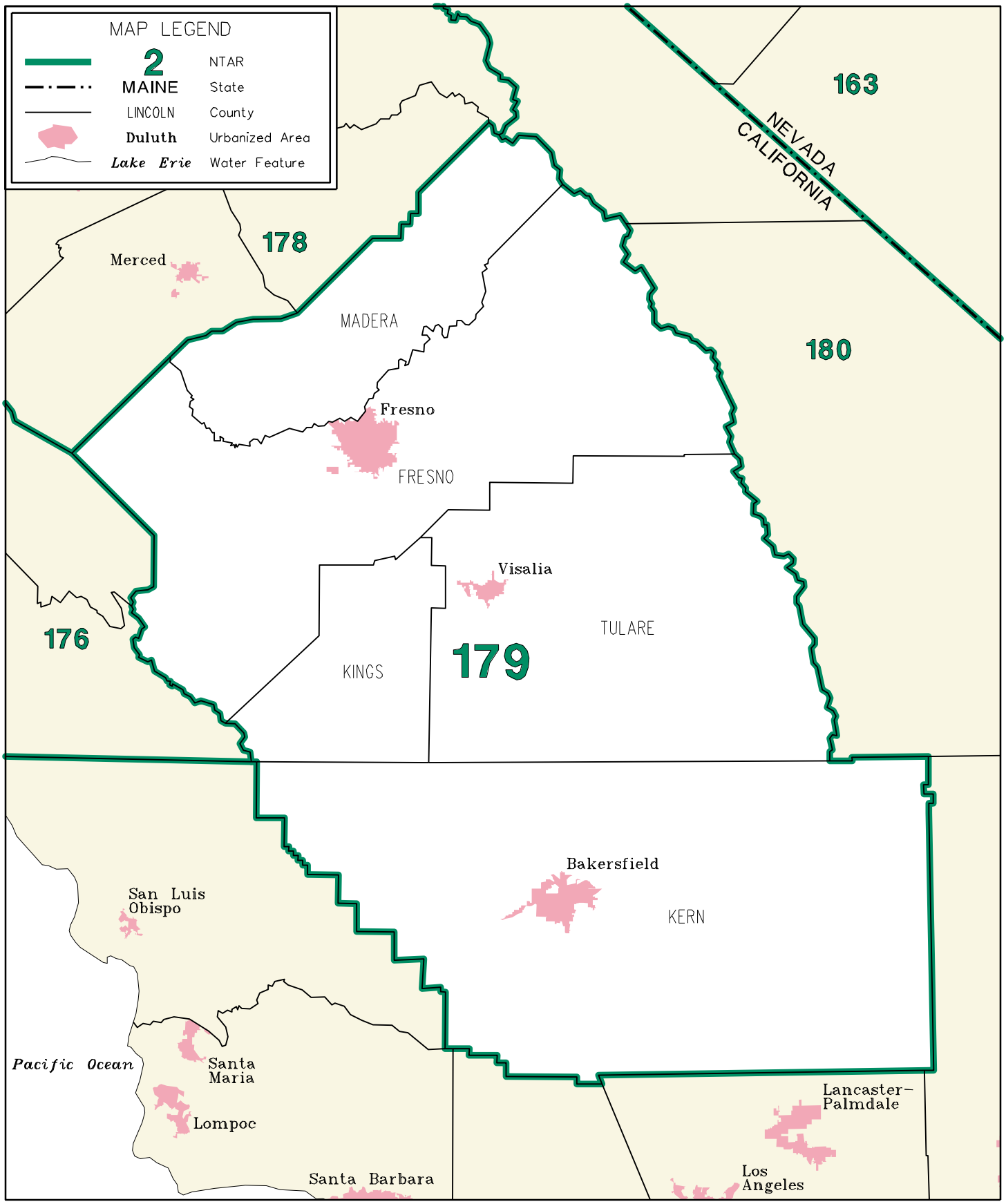

U.S. Department of Commerce Economics and Statistics Administration BUREAU OF THE CENSUS

TRANSPORTATION - 1993 COMMODITY FLOW SURVEY